Collectable Cards & Ephemera

DIENSTAG 8. DEZEMBER 2026 UM 10:00 GMT

Griffin's
Auctioneers & Valuers

GEBÜHREN UND AUKTIONSBEDINGUNGEN

Käuferprovision: 30 % (Inkl. MwSt.)
Zuschlagsgebühr: 5 GBP (Inkl. MwSt.)

Bitte beachten Sie, dass das Widerrufsrecht für Saalauktionen nicht gilt. Die vollständigen Bedingungen finden Sie auf auctionet.com/terms. Beachten Sie auch, dass für Saalauktionen besondere Bestimmungen gelten: auctionet.com/hammer_terms.

1



COLLECTION OF NAVAL POSTCARDS.
Military. Mainly naval collection, odd Army/ Air Force, in album of real photograph vintage postcards, mostly by A.W.H. Swann, some with 'NOT PASSED BY CENSOR' to front and back, generally good to good plus including British, German, USA etc. Qty 119. in album measuring 29 × 34 × 6cm.

Schätzwert: 100 – 200 GBP

2



COLLECTION OF LIFEBOAT POSTCARDS.
Collection of lifeboat themed vintage postcards, all loose and including real photographs and printed cards including Bridlington, Caister-on-Sea, Clackton-on-Sea, Deal, Fleetwood, Hastings, Margate, Scarborough, Selsey Bill, Skegness, Walmer, Weymouth, Yarmouth etc. Qty 60. In envelope 16 × 23cm approx. In envelope 16 × 23cm approx.

Schätzwert: 100 – 150 GBP

3



COLLECTION OF MAINLY RAILWAY STATION POSTCARDS.
Collection of mainly railway station themed vintage postcards, all loose and including real photographs and printed cards including Berkshire, Oxon, Wales, Warwickshire, Yorkshire, etc. Qty 140 approx. In envelope 26 × 38cm approx.

Schätzwert: 100 – 150 GBP

4



COLLECTION OF ENGLISH COUNTIES POSTCARDS.
Miscellaneous collection of vintage postcards depicting English counties, all loose, real photograph and printed noted, including Devon, Dorset, Lancashire, Yorkshire etc. Qty 166 approx. In envelope 26 × 38cm approx.

Schätzwert: 120 – 150 GBP

5



COLLECTION OF ENGLISH COUNTY POSTCARDS.
Miscellaneous collection of vintage postcards depicting English counties, all loose, real photograph and printed noted, including Gloucestershire, Northants, Oxon, Warwickshire, Worcestershire etc. Qty 140 approx. In envelope 26 × 38cm approx.

Schätzwert: 130 – 170 GBP

6



COLLECTION OF ENGLISH COUNTY POSTCARDS.
Miscellaneous collection of vintage postcards depicting English counties, all loose, real photograph and printed noted, including Gloucestershire, Northants, Oxon, Warwickshire, Worcestershire etc. Qty 130 approx. In envelope 26 × 38cm approx.

Schätzwert: 140 – 180 GBP

7		**COLLECTION OF COVENTRY THEMED POSTCARDS.** Collection of Coventry themed vintage postcards, all loose and including real photographs, artist drawn and printed cards including Allesley Village, Broadgate, Binley Road Stoke, Coventry Sunday Schools Coronation day 1911, Kenilworth Castle Fine Burton Ales J T Woodward, Lady Godiva Pageant, Manufacture de J. & J. Cash Ltd, Messrs Hooton's Bazaar, Workmen leaving Humber Ltd etc. Qty 114. In envelope 26 × 38cm approx. **Schätzwert:** 170 – 200 GBP
8		**COLLECTION OF WARWICKSHIRE THEMED POSTCARDS.** Collection of Warwickshire vintage postcards, all loose and including real photographs, artist drawn and printed cards including Alveston, Ashton Cantlow, Barford, Berkswell, Bideford on Avon, Charlecote, Claverdon, Kenilworth, Long Itchington, Snitterfield, Solihull, Southam, Stratford upon Avon, Warwick etc. Qty 175 approx. In envelope 26 × 38cm approx. **Schätzwert:** 200 – 250 GBP
9		**COLLECTION OF DISASTER POSTCARDS.** Collection of disaster themed vintage postcards, all loose and including real photographs and printed cards including Brighton Express Disaster at Stoats Nest, Herzogin Cecilie The Famous Windjammer on the Rocks, Southport Market Burnt Oct 18th 1913, Stranded Whale washed up at Sizewell Oct 15 1911, Lynmouth Disaster 16th August 1952 (10 different) etc. Qty 68. In envelope 16 × 23cm approx. **Schätzwert:** 80 – 100 GBP
10		**COLLECTION OF ADVERTISING POSTCARDS.** Miscellaneous collection of advertising postcards including examples by Anglo-American Oil Co Ltd, Cadbury's, Foster-McClellan Co, Fry's Chocolate, Glaxo, Mentholatum, Pear's Soap, Pickfords, Pratt's, Price's Patent Candle Company Limited, Skippers etc. Qty 89. In envelope 16 × 23cm approx. **Schätzwert:** 60 – 90 GBP
11		**COLLECTION OF AVIATION POSTCARDS.** Collection of aviation themed vintage postcards, all loose and including real photographs, artist drawn and printed cards. Qty 76. In envelope 16 × 23cm approx. **Schätzwert:** 80 – 120 GBP
12		**COLLECTION OF ENTERTAINMENT RELATED POSTCARDS.** Entertainment. Collection of film stars, actors, actresses, mostly vintage printed postcards, in album, some signed etc, generally excellent. Qty. 307. in album 26 × 29 × 7cm. **Schätzwert:** 80 – 120 GBP
13		**COLLECTION OF SHIPPING RELATED POSTCARDS.** Collection of vintage shipping related postcards, all loose with real photographs, printed and artist drawn, including HMS Ajax, GER Turbine Steamer 'Archangel', The 'Royal Edward' at Avonmouth Dock, PS 'Waverley', SS Royal Sovereign Ramsgate, SS 'Brighton Queen' etc. Qty 220+. In box W.9 x L.32 x D.10cm approx. **Schätzwert:** 200 – 250 GBP
14		**COLLECTION OF AUSTRALIAN POSTCARDS.** Collection of Australian themed vintage postcards, all loose and including real photographs and printed cards including Brisbane, Melbourne, Perth, Queensland etc. Qty 58 approx. In envelope 16 × 23cm approx. **Schätzwert:** 30 – 60 GBP

15



AMERICAN POSTCARDS.
Huge collection of American postal history to include franked and stamped postcards envelopes and letters. Well over 3000 items covering towns an cities throughout the United States contained in three albums and loose dating from early 1900s to 1960s. 48×36×25.

Schätzwert: 150 – 259 GBP

16



1949 JOAN CRAWFORD IN FLAMINGO ROAD, A FRENCH GRANDE-FORMAT MOVIE POSTER.
about 160cm x 120cm wide (about 63" inches tall x 47" inches wide) film directed by Michael Curtiz, with, Zachary Scott and Sydney Greenstreet. The screenplay was by Robert Wilder. Folded upon issue as is typical for these very large French posters. Viewers are requested not to touch, and certainly not to pull, adjust or overly handle the poster.

Schätzwert: 200 – 300 GBP

17



1951 ALFRED HITCHCOCK FRENCH GRANDE-SIZE FILM POSTER; "STRANGERS ON A TRAIN".
, with Farley Granger, Ruth Roman and Robert Walker, produced as well as directed by Alfred Hitchcock, adapted by Raymond Chandler from the 1950 novel of the same name by Patricia Highsmith. Very large poster, folded at the time and place of issue, and now delicate in the extreme. Size is about 160cm x 120cm wide (about 63" inches tall x 47" inches wide). Viewers are requested not to touch the paper, not to handle the poster.

Schätzwert: 200 – 300 GBP

18



1953 ALFRED HITCHCOCK, FRENCH GRANDE-FORMAT FILM POSTER FOR THE MOVIE "I CONFESS".
, starring Montgomery Clift, Anne Baxter and Karl Malden. This is a very large poster, folded at the time of issue, and now delicate in the extreme. Size is about 160cm x 120cm wide (about 63" inches tall x 47" inches wide). Viewers are requested not to touch the paper, not to handle the poster.

Schätzwert: 200 – 300 GBP

19



1948, "THE VELVET TOUCH" MOVIE POSTER FOR A FILM DIRECTED BY JACK GAGE.
and starring Rosalind Russell, Sydney Greenstreet, Leon Ames, Leo Genn and Claire Trevor. This is the French release, in the French Grande-format: a very large poster, folded at the time of issue, sized to about 160cm x 120cm wide (about 63" inches tall x 47" inches wide). Viewers are requested to handle the poster with the utmost delicacy.

Schätzwert: 250 – 350 GBP

20



1953 "ANGEL FACE"MOVIE POSTER FOR THE FILM NOIR DIRECTED BY OTTO PREMINGER.
, starring Robert Mitchum and Jean Simmons. This is the French release, in the French Grande-format: a very large poster indeed, folded at the time of issue, sized to about 160cm x 120cm wide (about 63" inches tall x 47" inches wide). Viewers are requested to handle the poster with the utmost delicacy.

Schätzwert: 250 – 350 GBP

21



1959 SOPHIA LOREN MOVIE POSTER FOR "THAT KIND OF WOMAN", DIRECTED BY SIDNEY LUMET.
This is the French release, in the French Grande-format: a very large poster indeed, folded at the time of issue, sized to about 160cm x 120cm wide (about 63" inches tall x 47" inches wide). Viewers are requested to handle the poster with the utmost delicacy.

Schätzwert: 250 – 350 GBP

22		**1962 BLAKE EDWARDS MOVIE POSTER, "EXPERIMENT IN TERROR".** , with Glenn Ford, Lee Remick and Stefanie Powers, with a musical score composed by Henry Mancini. This is the French release of the film, in the French Grande-format: a very large poster indeed, folded at the time of issue, sized to about 160cm x 120cm wide (about 63" inches tall x 47" inches wide). Viewers are requested to handle the poster with great care. **Schätzwert:** 200 – 300 GBP
23		**GOLF ORIGINAL ARTWORKS.** Golf. Original artworks. 5 golfers, water colour & ink sketches on blank leaves pulled from old art books, notably "The World's Greatest Paintings" by Odham's Press, 1934. All five pen,ink colour washes are painted by the noted illustrator of childrens books and sports magazines of the time, the late Phil Hobbs. The artworks are c.1970. Ideal for mounting and glazing. 5 painted sketches. **Schätzwert:** 30 – 50 GBP
24		**COLLECTION OF CIGARETTE CARD SETS IN EIGHT ALBUMS.** with around 120 sleeved sets, mainly Wills, but also Phillips, Sarony, Pattreiouex, Teofani, Sinclair etc. Viewing recommended. **Schätzwert:** 80 – 120 GBP
25		**COLLECTION OF CIGARETTE CARDS IN EIGHT ALBUMS.** with around over 100 sleeved sets, with ranges by Carreras, Churchman, Gallaher, Hill, Lambert & Butler, Millhoff, Mitchell, Ogdens, Sinclair and others. **Schätzwert:** 60 – 100 GBP
26		**CIGARETTE CARD COLLECTION OF SETS IN EIGHT ALBUMS.** with 90+ sets of Churchman, Gallaher, Ogdens Wills and others. **Schätzwert:** 50 – 80 GBP
27		**CIGARETTE CARDS.** 7 albums of cigarette cards containing mainly full sets, some part sets together with a quantity of loose sleeves to include: Carreras Vintage cars, Players Gilbert & Sullivan, flags Mitchell Our Empire, Wonderful century, Cavanders Ancient Egypt, Glorious Britain Wills Ships Badges, Dogs, Players British Empire, Dogs,, Regimental Uniforms, R.J. Lea Old Pottery, Wonders of the world, Chuchman Howlers, Wings over the empire, Holidays in Britain, J Wix Henry, Gallaghers, Famous Jockeys , P... **Schätzwert:** 60 – 100 GBP
28		**CIGARETTE CARDS.** Cigarette cards 6 Albums of complete sets include: Black Cat Sporting Fish, Carreras, Churchmans, Gallagher Racing Scenes, Godfrey Phillips (Soldiers of the King, International Tobacco International Code of signals, Lambert & Butler Rhodesian Series, Players Curious Beaks, Shakespearean Series, Wills, Gallagher, 35 sets. **Schätzwert:** 40 – 60 GBP
29		**CIGARETTE CARD SETS.** in eight albums, with 120+ sets by Westminster, Wills, Player, Sarony, Pattreiouex, Woods, Wix and others, some silks noted. Viewing recommended. **Schätzwert:** 80 – 120 GBP
30		**CIGARETTE CARD SETS.** in eight albums, with 100+ sets by Carreras, C.W.S. (including Musical Instruents), Lloyd, Ardath, Cavanders and others. Some good sets included. **Schätzwert:** 100 – 150 GBP

31

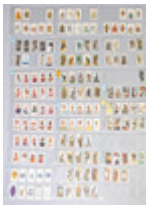

OGDENS CIGARETTE CARD PART SETS AND ODDS.
all sleeved in an album with examples of Birds, Boxing, Football, Railways and more. Worth viewing.

Schätzwert: 30 – 50 GBP

32



CIGARETTE CARDS RANGE OF HIGHER VALUE TYPE CARDS AND PART SETS.
with Cope Dickens Gallery (22), Edwards, Ringer & Bigg War Map of the Western Front (8), Lloyd & Son Devon Footballers and Boer War Celebrities (5), Marsuma Famous Golfers (6) and ranges by Finlay, Pritchard & Burton, Woods, Barratt, Cadbury and others. Cat. value £2,100 plus. Viewing highly recommended.

Schätzwert: 150 – 250 GBP

33



CIGARETTE CARDS.
Mixed box of cigarette cards covering the following subjects: Natural World, Sport, Nature, Cricket, Military, Football, Transport, Famous People, Pannini, J Wix Silk Flags, Ogden's, Mixed subjects, Cigarette Packet fronts, good mixed lot requires sorting. 38×33×19.

Schätzwert: 40 – 60 GBP

34



CIGARETTE CARDS.
8 albums containing full sets of Wills cigarette cards 108 sets in total 30×37×35.

Schätzwert: 60 – 100 GBP

35



CIGARETTE AND CIGAR CARDS.
large range of sleeved sets in a box, many reproduction sets for Lambert & Butler, Salmon & Gluckstein, Ogden's, Mitchell and many others, also a range of cigar cards.

Schätzwert: 30 – 40 GBP

36



AN ALBUM OF CIGARETTE CARD PART SETS AND TYPE CARDS.
with ranges by Pattreiouex, Richmond, Sarony, Sinclair, Smith's, U.K. Tobacco Co., Woods and more. Good range of cards. Needs viewing.

Schätzwert: 40 – 80 GBP

37



CIGARETTE CARD SETS.
in seven albums with Drapkin Optical Illusions, E.R.B. Dogs, Musical Instruments, Faulkner Our Pers 1st & 2nd Series, Franklyn Davey Boxing, Millhoff Roses, Morris Racing Greyhounds, Muratti Australian Race Horses, ranges of sets by Ardath, Hill, Jackson, Mitchell, Moustafa, Murray, Wills, odd overseas set and others.

Schätzwert: 80 – 120 GBP

38



CIGARETTE CARD SPORTING SETS.
and part sets, with Ardath Cricket, Tennis & Golf Celebrities set, Ogden's Football Club Captains set and others by Carreras, Phillips, Player and others.

Schätzwert: 30 – 40 GBP

39



CIGARETTE CARDS - FOUR ALBUMS OF ODDS.
by Carreras, Gallaher, Wills and others, including one album with just end numbers. Useful lot. Viewing recommended.

Schätzwert: 30 – 50 GBP

---

40 

CIGARETTE CARD COLLECTION OF BETTER TYPE CARDS.
with ranges from Clarke, Cohen Weene, Collins, Cope etc, includes Boxers, V.C Heroes, Ships and many other subjects. Very good range of cards.

Schätzwert: 100 – 200 GBP

41 

CIGARETTE CARD TYPE CARD COLLECTION.
in an album with mainly Smiths and Wills, but cards by Churchman, Cope etc, noted. Several scarcer cards noted.

Schätzwert: 40 – 80 GBP

42 

CIGARETTE CARDS - RANGE OF CRICKET SETS AND PART SETS.
to include Hill Famous Cricketers set of 40, Morris Australian Cricketers set, Phillips Famous Cricketers set of 32, Wills 1908 Cricketers set of 50 (2 sets), Phillips overseas Test Cricketers set of 38 and a selection of pat sets and type cards, also reprints of Taddy cards.

Schätzwert: 100 – 150 GBP

43 

COLLECTION OF CIGARETTE CARD PART SETS AND TYPE CARDS.
all sleeved in five albums with rages by Ardath, BAT, Brumfit, Carreras, Churchman and others. Several Sporting part sets etc. Viewing recommended.

Schätzwert: 60 – 120 GBP

44 

COLLECTION OF CIGARETTE CARD SETS IN SIX ALBUMS.
with 86 sleeved sets, in good to very good condition with ranges by Ardath, Carreras, Gallaher, Lloyd, Pattreiouex, Player, Wills and others. Good selection, viewing recommended.

Schätzwert: 50 – 100 GBP

45 

LARGE SELECTION OF CIGARETTE CARD PART SETS.
all sleeved, in mixed condition, with examples by Churchman, Gallaher, Lambert & Butler, Phillips, Smith's, Wills Scissors, BAT, Gossage, Pascal and others. Viewing recommended.

Schätzwert: 50 – 100 GBP

46 

CIGARETTE CARD COLLECTION.
in old slip-in albums and loose, some better and higher value cards noted by Bell, Cohen Weenen, Cope, Gallaher, Ogden's, Wills and others. Viewing essential.

Schätzwert: 60 – 120 GBP

47 

CIGARETTE CARD MIXED SELECTION.
with approximately 2000 cigarette cards from a variety of manufacturers and series including Players, Wills, Gallaher, Ogdens, also noted Lea and CWS.

Schätzwert: 40 – 60 GBP

48 

CIGARETTE CARD SILKS.
Album containing silks to include: Godfrey Phillips Town & City Arms (75) Durham missing, Flags 28th Series (62), Heraldic Series (23), Town & City Arms Series 30, (119), City Arms Series 30, (73), Crest & Badges 1 Inniskilling Dragoons, Clan Tartans (92), Regimental Crests (50), Wix Flags (5), County Cricket 1 Leicestershire, Hills Spinnet Paintings (22), Great War Leaders (2), BDV Regimental Crests (18), Wix British Empire Flags (48.

Schätzwert: 60 GBP

49 

AN ALBUM OF CIGARETTE CARD SILKS.
mainly part sets and types, with ranges from Lea, Muratti, Phillips and others, with flags, arms, ceramics, art etc. Several hundred.
Schätzwert: 30 – 50 GBP

50 

LARGE ALBUM OF CIGARETTE CARD SETS.
comprising 35 complete sets to include Abdulla Screen Stars, Ardath Famous Film Stars, Carreras Film Favourites, Franklyn Davey Boxing, Ogden's Racing Greyhounds 1st Series, Shots From The Films, Phillips Railway Engines, Sinclair Film Stars Second Series Real Photos, Wills Cinema Stars, Rugby Internationals and other sets by Churchman, Lloyd, Murray and others, plus two part sets.
Schätzwert: 80 – 120 GBP

51 

BELL 1901 FOOTBALLERS SINGLE CARD - J LYTLE.
with Three Bells back.
Schätzwert: 60 – 80 GBP

52 

COPE BROTHERS ASTON VILLA VINTAGE SOCCER CARDS.
Cope Brothers Aston Villa vintage soccer cards: Cope's Solace 1908 and Cope's Clips 1909-1910 Noted Footballers cards, with Joe Bache (2 different Bache cards), Billy George, etc. Mixed condition. 9 cards.
Schätzwert: 30 – 50 GBP

53 

COPE NOTED FOOTBALLERS PART SET OF SIX CARDS.
from "Solace" series, all six are Fulham cards.
Schätzwert: 50 – 60 GBP

54 

COPE NOTED FOOTBALLERS PART SET OF SIX CARDS.
from "Solace" series, all six are Chelsea players.
Schätzwert: 50 – 60 GBP

55 

COPE BROTHERS GLASGOW RANGERS VINTAGE SOCCER CARDS.
Cope Brothers Glasgow Rangers vintage soccer cards: Cope's Solace 1908 and Cope's Clips 1909-1910 Noted Footballers cards, mixed condition. 10 cards.
Schätzwert: 30 – 50 GBP

56 

HILL FAMOUS FOOTBALLERS BOTH SETS.
Two sets of vintage soccer cards from 1939 by R.J. Hill, Stanley Matthews, Eric Brook, Stan Cullis etc., both "Famous Footballers" complete sets in great condition. 75 cards.
Schätzwert: 40 – 60 GBP

57 

LAMBERT & BUTLER CIGARETTE CARDS.
range of 21 sleeved sets in an album Aeroplane Markings, Aviation, Dance Band Leaders, Empire Air Routes, How Motor Cars Work, London Characters, World's Locomotives sets of 50, 25 and additional and others.
Schätzwert: 60 – 100 GBP

58 

CIGARETTE CARDS - AN ALBUM OF LEA AND MITCHELL SETS.
with four Lea sets including Roses and 9 Mitchell sets including Famous Scots, Clan Tartans, Old Sporting Prints, A Model Army and more.
Schätzwert: 40 – 60 GBP

59		**OGDEN'S, "THESE ARE THE COLOURS" 1909 CARDS.** Manchester United, Arsenal and other buttonhole soccer cards by Ogden's, "These Are The Colours" 1909 cards, each of which lists at least one football club. Included are these cards: Bradford City, Saints & Sunderland, Bradford Park Avenue, Man City & Everton, Newcastle United & Notts County, Wednesday & West Brom, Luton town & Glasgow Rangers, Leeds City, Manchester United & Arsenal. 9 cards. **Schätzwert:** 20 – 30 GBP
60		**OGDENS RACEHORSES (1907) AND SIGHTS OF LONDON (1923) COMPLETE SETS.** Ogdens Racehorses (1907) and Sights of London (1923) complete sets. **Schätzwert:** 30 – 50 GBP
61		**PATTREIOUEX FOOTBALL TEAMS SOUTHAMPTON SINGLE CARD.** with Casket & Critic back. **Schätzwert:** 40 – 50 GBP
62		**PLAYERS CIGARETTE CARD SETS.** in eight albums with 130+ sets, good variety. Needs viewing. **Schätzwert:** 80 – 120 GBP
63		**F & J Smith Cigarette cards - 66 mixed odd cards.** F & J Smith Cigarette cards - 66 mixed odd cards. **Schätzwert:** 30 – 60 GBP
64		**BILLY MEREDITH 1909 SMITH'S CUP-TIE TOBACCO CARD #27.** Billy Meredith 1909 Smith's Cup-Tie tobacco card #27, the Manchester United ATG HOF legend, a rare cigarette that's unusually seen in such fine condition. Excellent. 1 card. **Schätzwert:** 600 – 800 GBP
65		**TADDY & COPE BROTHERS CHELSEA FC VINTAGE SOCCER CARDS.** Taddy & Cope Brothers Chelsea FC vintage soccer cards, including Cope's Solace 1908 (2), and Cope's Clips 1909-1910 Noted Footballers cards (2), and six Taddy cards. Mixed condition. 10 cards. **Schätzwert:** 40 – 60 GBP
66		**TADDY PROMINENT FOOTBALLERS CIGARETTE CARDS.** with 19 Queen's Park Rangers card with mixed backs including one London Mixture, also a Phillips Pinnace QPR card. **Schätzwert:** 80 – 120 GBP
67		**THE TALKIE RECORD CIGARETTE CARD, 'SPORTSMEN' NO.6, FROM 1934.** by Dubrico, of two football greats: Leslie Knighton of Birmingham City and Chelsea (ex-Man City, Huddersfield, Bournemouth, Arsenal all of which teams ae named on this very card) & the Chelsea captain Alan Craig, a Scottish international. Both pictured, noted and recorded on this playable mini-record cigarette card #6 of 25 (card also displays #7), the series being called 'Sportsmen', and a very rare series it is. 1 card. **Schätzwert:** 100 – 120 GBP

68 

THE TALKIE RECORD CIGARETTE CARD, 'SPORTSMEN' NO.1.
with part of its original paper wrapper, issued in 1934 by Dubrico, an end-number card, #1 of 25, featuring the legendary George Allison of Arsenal pictured, noted and recorded on this playable mini-record cigarette card, issued in a series of 25 (this card also shows the number 23 as well as #1). 1 card.

Schätzwert: 80 – 120 GBP

69 

WILLS 1901 LOCOMOTIVE ENGINES & ROLLING STOCK SET.
Wills 1901 Locomotive Engines & Rolling Stock (with ITC clause) complete set of 50, generally in good condition apart from four with small creases.

Schätzwert: 40 – 60 GBP

70 

WILLS FOOTBALL SERIES PART SET OF 24 CARDS.
with a variety of players and clubs.

Schätzwert: 60 – 80 GBP

71 

WILLS CIGARETTE CARDS SETS.
in eight albums, with 90+ sets, including Safety First, Roses, Speed and many others.

Schätzwert: 60 – 100 GBP

72 

CIGARETTE CARDS - WILLS OVERSEAS ODDS AND PART SETS.
all sleeved in an album with ranges of Animals, Beauties, Cricketers, Footballers etc, some silks noted. Well over 360 cards. Viewing highly recommended.

Schätzwert: 80 – 120 GBP

73 

AN ALBUM OF BRITISH AMERICAN TOBACCO (BAT) PART SETS AND TYPE CARDS.
with themes of Beauties, Military, Animals and more, includes some Chinese issues etc. Viewing recommended.

Schätzwert: 30 – 50 GBP

74 

EIGHT PINNACE FOOTBALL CABINET CARDS.
Pinnace Football Cabinet Cards: numbers 3 T. Weston Aston Villa (trimmed), 5 S. J. Taylor Sheffield Wed, 1449 F. Doyle Airdrieonians, 1451 A. S. Reid Airdrieonians, 1703 H. Thoms Derby, 1704 F. Keetley Deby, 2402 D. M. Hallett Civil Service, 2404 A. F. Orchard Civil Service. 8 cards in total. Each card measures approx. 15×10cm.

Schätzwert: 60 – 80 GBP

75 

EIGHT PINNACE FOOTBALL CABINET CARDS.
Pinnace Football Cabinet Cards: numbers 553 D. Tremelling Birmingham, 554 L. Birkinshaw Birmingham, 1296 A. McInally Alloa, 1298 J. Y. Thomson Alloa, 1590 W. H. Wordley Stalybridge Celtic, 1591 R. Sang Stalybridge Celtic, 2405 C. D. Gray Civil Service, 2415 T. Grocott Lincoln City. 8 cards in total. Each card measures approx. 15×10cm.

Schätzwert: 80 – 120 GBP

76 

EIGHT PINNACE FOOTBALL CABINET CARDS.
Pinnace Football Cabinet Cards: numbers 33 G. W. C. Donkin Barnsley, 36 B. Fletcher Barnsley, 1096 T. Fleming Fulham, 1103 A. Longmuir Blackburn Rovers, 1626 W. Everton Tufnell Park, 1628 F. G. Fricker Tufnell Park, 2461 J. Richardson Accrington Stanley, 2462 J. Whitworth Chesterfield. 8 cards in total. Each card measures approx. 15×10cm.

Schätzwert: 80 – 120 GBP

77



EIGHT PINNACE FOOTBALL CABINET CARDS.
Pinnace Football Cabinet Cards: numbers 555 G. Davies Birmingham, 557 H. Neesam Bristol City, 625 J. Barrass Hull City, 662 J. Young West Ham U, 1302 D. Halliday Dundee, 1304 D. Nicol Dundee, 1629 R. M. Willcocks Tufnell Park, 1631 G. W. Cable Clapton. 8 cards in total. Each card measures approx. 15×10cm.

Schätzwert: 80 – 120 GBP

78



EIGHT PINNACE FOOTBALL CABINET CARDS.
Pinnace Football Cabinet Cards: numbers 559 F. Crowe Merthyr Town, 560 G. Holmes Sheffield Wed, 1126 A. McLean Celtic, 1128 P. J. B. Dawson London Caledonians, 1324 J. S. Wright Morton, 1325 R. Brown Morton, 1633 A. Barber Clapton, 1634 W. I. Bryant Clapton. 8 cards in total. Each card measures approx. 15×10cm.

Schätzwert: 80 – 120 GBP

79



EIGHT PINNACE FOOTBALL CABINET CARDS.
Pinnace Football Cabinet Cards: numbers 675 F. Moss Aston Villa, 676 W. Kirton Aston Villa, 681 F. Reilly Blackburn Rovers, 682 T. Heaton Blackburn Rovers, 1110 A. Mathieson Luton Town, 1111 J. R. Walker Luton Town, 1375 F. A. Pilkington Dulwich Hamlet, 1377 S. Nicol Dulwich Hamlet. 8 cards in total. Each card measures approx. 15×10cm.

Schätzwert: 80 – 120 GBP

80



EIGHT PINNACE FOOTBALL CABINET CARDS.
Pinnace Football Cabinet Cards: numbers 81 R. Walmsley Blackburn Rovers, 82 N. Rogers Blackburn Rovers, 683 P. Dawson Blackburn Rovers, 684 J. Anderson Burnley, 1379 P. Robertson Hartlepool, 1380 F. Halstead Hartlepool, 1644 W. Jackson Kilmarnock, 1645 M. McLeavy Kilmarnock. 8 cards in total. Each card measuresa pprox. 15×10cm.

Schätzwert: 80 – 120 GBP

81



EIGHT PINNACE FOOTBALL CABINET CARDS.
Pinnace Football Cabinet Cards: numbers 704 J. Swann Huddersfield Town, 705 H. Brough Huddersfield Town, 1115 R.E. York Aston Villa (Aston Villa Written on card in ink), 1116 I. W. Dickson Aston Villa (Aston Villa written on card in ink), 1408 J. Gossman Queens Park, 1409 R. Davies Queens Park, 1647 A. Heron Kilmarnock, 1649 W. Bradley Barrow. 8 cards in total. Each card measures approx. 15×10cm.

Schätzwert: 80 – 120 GBP

82



EIGHT PINNACE FOOTBALL CABINET CARDS.
Pinnace Football Cabinet Cards: numbers 124 F. Hawkes Luton, 134 G. H. Douglas Leicester City, 715 S. Tonner Clapton Orient, 726 A. Iremonger Notts County, 1414 G. Hardie Third Lanark. 1415 S. Brown Third Lanark, 1654 H. Dickson Queens Park, 1655 D. Bell Clydebank. 8 cards in total. Each card measures approx. 15×10cm.

Schätzwert: 80 – 120 GBP

83

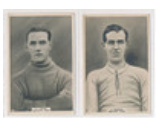

EIGHT PINNACE FOOTBALL CABINET CARDS.
Pinnace Football Cabinet Cards: numbers 561 A. Lindon Merthyr Town, 562 R. Ferrans Merthyr Town, 719 J. Osmond Clapton Orient, 720 W. Tinsley Notts Forest, 740 G. Clarke Stoke, 741 J. Spencer Stoke, 1411 J. McDonald Queens Park, 1448 J. McColgan Albion Rovers. 8 cards in total. Each card measures approx. 15×10cm.

Schätzwert: 80 – 120 GBP

84



EIGHT PINNACE FOOTBALL CABINET CARDS.
Pinnace Football Cabinet Cards: numbers 563 G. Beel Merthyr Town, 566 E. C. Williamson Arsenal (card trimmed and autographed), 746 G. Thornewall Derby County, 764 W. Molyneux Luton Town, 1473 J. Jones Birmingham, 1476 W. Emerson Burnley, 1663 J. McClean Ayr, 1664 G. Nesbit Ayr. 8 cards in total. Each card measures approx. 15×10cm.

Schätzwert: 80 – 120 GBP

85



EIGHT PINNACE FOOTBALL CABINET CARDS.
Pinnace Football Cabinet Cards: numbers 221 W. Lavery Port Vale, 222 J. Thomson St Mirren, 659 G. Kay West Ham U (card autographed), 660 J. Tresadern West Ham U, 1326 J. McIntyre Morton, 1327 R. McKay Morton, 1553 J. R. Wilson Portsmouth, 1555 R. V. Hoten Portsmouth. 8 cards in total. Each card measures approx. 15×10cm.

Schätzwert: 80 – 120 GBP

86



EIGHT PINNACE FOOTBALL CABINET CARDS.
Pinnace Football Cabinet Cards numbers 568 A. Hutchins Arsenal, 621 J. Crawford Hull City, 738 T. Brittleton Stoke, 770 J. Hill Plymouth Argyle, 797 W. Clarkson Luton Or Rotherham, 799 W. Paterson Derby County, 1359 W. Middleton Aberdeen, 1382 G. Crowther Hartlepool. 8 cards in total. Cards each approx. 15×10cm.

Schätzwert: 80 – 120 GBP

87



EIGHT PINNACE FOOTBALL CABINET CARDS.
Pinnace Football Cabinet Cards: numbers 573 T. Keetley Bradford, 574 W. Dickenson Bradford, 789 F. Burton Charlton Athletic, 817 B. G. Smith Norwich City, 1129 B. H. Gates London Caledonians, 1130 E. H. Gates London Caledonians, 1485J. McKinnell Blackburn, 1499 J. Page Cardiff City. 8 cards in total. Each card measures approx. 15×10cm.

Schätzwert: 80 – 120 GBP

88



EIGHT PINNACE FOOTBALL CABINET CARDS.
Pinnace Football Cabinet Cards: numbers 23 J. T. Atkin Derby County, 24 N. Burton Derby County, 841 H. Wadsworth Liverpool, 843 W. Mercer Preston north End, 1489 T. Magee West Brom, 1491 W. Taylor Oldham, 1597 H. Tyler Stalybridge Celtic, 1600 F. Broadhurst Stalybridge Celtic. 8 cards in total. Each card approx. 15×10cm.

Schätzwert: 80 – 120 GBP

89



EIGHT PINNACE FOOTBALL CABINET CARDS.
Pinnace Football Cabinet Cards: numbers 251 Ivor Jones Swansea Town, 252 W. Y. Brown Swansea Town, 846 M. Hopper Millwall Athletic, 845 J. Riddell Millwall Athletic, 1363 J. Smith Aberdeen, 1365 J. Connon Aberdeen, 1641 J. A. Fennell Clapton, 1642 J. Turnbull Kilmarnock. 8 cards in total. Each card measures approx. 15×10cm.

Schätzwert: 80 – 120 GBP

90



EIGHT PINNACE FOOTBALL CABINET CARDS.
Pinnace Football Cabinet Cards: numbers 105 H. Gough Sheffield United, 111 B. Travers Fulham, 647 P. Bell Oldham Athletic, 648 R. Freeman Oldham Athletic, 838 W. Wadsworth Liverpool, 840 H. Chambers Liverpool, 1747 T. Ball Aston Villa, 1748 L. K. Capewell Aston Villa. 8 cards in total. Each card approx. 15×10cm.

Schätzwert: 80 – 120 GBP

91



EIGHT PINNACE FOOTBALL CABINET CARDS.
Pinnace Football Cabinet Cards: numbers 48 H. Henshall Notts County, 61 T. Meehan Chelsea, 645 J. Tatton Oldham Athletic, 646 A.Campbell Oldham Athletic, 1416 J. W. Lees Halifax Town, 1417 A. Leslie St Mirren, 2398 W. N. Armstrong Civil Service, 2399 F. Tait Civil Service. 8 cards in total. Each card approx. 15×10cm.

Schätzwert: 80 – 120 GBP

92



EIGHT PINNACE FOOTBALL CABINET CARDS.
Pinnace Football Cabinet Cards: numbers 459 E. Hawksworth Blackburn Rovers, 465 I. Walker Third Lanark, 1666 W. Hayes Brighton, 1668 J. Thompson Brighton, 1678 S. J. Savidge Leytonstone, 1679 J. Smith Leytonstone, 2433 H. J. Norcott Woking, 2434 L. W. Urpeth Woking. 8 cards in total. Each card is approx. 15×10cm.

Schätzwert: 80 – 120 GBP

93



EIGHT PINNACE FOOTBALL CABINET CARDS.
Pinnace Football Cabinet Cards: numbers 384 W. Goodwin Oldham Athletic, 389 J. MacAlpine Queens Park, 1480 J. Lindsay Ayr, 1481 W. Weaver Burnley, 1661 J. Low Ayr, 1662 R. Muir Ayr, 2454 P. Draper Ashington, 2456 T. Loughran Ashington. 8 cards in total. Each card approx. 15×10cm.

Schätzwert: 80 – 120 GBP

94



EIGHT PINNACE FOOTBALL CABINET CARDS.
Pinnace Football Cabinet Cards: numbers 832 J. Edmondson Swansea Town, 833 J. Spottiswood Swansea Town, 1460 J. Kitchen Hull City, 1463 J. Plant Sheffield United, 1624 S. Butcher Tufnell Park, 1625 J. J. Williams Tufnell Park, 2431 H. J. Harman Woking, 2432 J. Stocks Woking. 8 cards in total. Each card approx. 15×10cm.

Schätzwert: 80 – 120 GBP

95



EIGHT PINNACE FOOTBALL CABINET CARDS.
Pinnace Football Cabinet Cards: numbers 136 J. Paterson Sunderland, 537 F. Hinton Bolton Wanderers, 653 J. Kasher Sunderland, 654 J. Mitton Sunderland, 1548 E. Gadsden Portsmouth, 1574 G. Hodson Wycombe, 2448 A. Davidson Ashington, 2449 W. Pigg Ashington. 8 cards in total.

Schätzwert: 80 – 120 GBP

96



EIGHT PINNACE FOOTBALL CABINET CARDS.
Pinnace Football Cabinet Cards: numbers 579 J. McCandless Bradford, 580 T. Cornthwaite Bury, 673 Nils Middelboe Chelsea, 674 T. Smart Aston Villa, 1436 N. Turner Dundee, 1437 W. Cowan Dundee, 2400 F. J. Hayns Civil Service, 2401 A. Perry Civil Service. 8 cards in total. Each measures approx. 15×10cm.

Schätzwert: 80 – 120 GBP

97



EIGHT PINNACE FOOTBALL CABINET CARDS.
Pinnace Football Cabinet Cards: numbers 77 F. Walden Tottenham Hotspurs, 78 Bert Smith Tottenham Hotspurs, 951 J. L. Griffiths Stockport County, 1082 J. Rutherford Arsenal, 1683 E. Merrin Leytonstone, 1684 F. McGlouglin Bradford, 2436 L. B. Berry Woking, 2446 H. W. Featherstone Ashington. 8 cards in total. Each measures approx. 15×10cm.

Schätzwert: 80 – 120 GBP

98



EIGHT PINNACE FOOTBALL CABINET CARDS.
Pinnace Football Cabinet Cards: numbers 230 A. Gee Oldham Athletic, 248 A. Fyfe Queen's Park, 722 H. Bulling Notts Forest, 724 S. Harrold Notts Forest, 1179 C. N. Wharton Barrow, 1180 W. McKay Barrow, 1785 W. Jennings Southend, 1786 H. Pidgeon Southend. 8 cards in total. Each card measures approx. 15×10cm.

Schätzwert: 80 – 120 GBP

99



EIGHT PINNACE FOOTBALL CABINET CARDS.
Pinnace Football Cabinet Cards: numbers 263 A. Smith Cardiff City, 264 J. Evans Cardiff City, 1132 J. G. Blyth London Caledonians, 1133 W. Barr (Vice-Captain) London Caledonians, 1366 A. Laurie Aberdeen, 1469 J. Dawes Birmingham, 1650 H. Carter Barrow, 1653 J. Maiden Dundee. 8 cards in total. Each approx. 15×10cm.

Schätzwert: 80 – 120 GBP

100



EIGHT PINNACE FOOTBALL CABINET CARDS.
Pinnace Football Cabinet Cards: numbers 226 J. Nichols Clapton Orient, 278 D. Walker Dumbarton, 850 W. Stanton Millwall Athletic, 851 J. Lansdale Millwall Athletic, 1134 J. W. Donaldson London Caledonians, 1135 H. M. Finn London Caledonians, 1701 L. Murphy Derby, 1702 W. Wiseman Queens Park. 8 cards in total. Each card approx. 15×10cm.

Schätzwert: 80 – 120 GBP

101



EIGHT PINNACE FOOTBALL CABINET CARDS.
Pinnace Football Cabinet Cards: numbers 575 J. Crosier Bradford, 576 R. Turnbull Bradford, 853 J. Green Exeter City, 854 T. Edge Exeter City, 1136 R. Noble London Caledonians, 1137 A. M. P. Sloan London Caledonians, 1705 S. Gibson Notts Forest, 1706 P. Nelis Notts Forest. 8 cards in total. Each card approx. 15×10cm.

Schätzwert: 80 – 120 GBP

102



EIGHT PINNACE FOOTBALL CABINET CARDS.
Pinnace Football Cabinet Cards: numbers 577 D. McLean Bradford, 578 J. Bauchop Bradford, 855 F. Brown Exeter City, 856 A. V. Green Exeter City, 1138 D. W. G. May London Caledonians, 1139 J. McCubbin London Caledonians, 1708 P. Hopkins Hartlepool, 1711 G. Page Accrington. 8 cards in total. Each card approx. 15×10cm.

Schätzwert: 80 – 120 GBP

103



EIGHT PINNACE FOOTBALL CABINET CARDS.
Pinnace Football Cabinet Cards: numbers 581 J. Allan Bury, 582 R. Burkinshaw Bury, 859 F. Newman Exeter City, 861 F. Flanders Newport County, 1140 J. McCree London Caledonians, 1142 C. Kelso London Caledonians, 1712 T. Williams Clapton Orient, 1713 J. Tonner Clapton Orient. 8 cards in total. Each card approx. 15×10cm.

Schätzwert: 80 – 120 GBP

104



EIGHT PINNACE FOOTBALL CABINET CARDS.
Pinnace Football Cabinet Cards: numbers 281 H. Wilding Chelsea, 282 J. G. Cock Chelsea, 865 J. Lythgoe Newport County, 867 W. Devlin Newport County, 1143 V. Fox Middlesborough, 1603 S. Rowland Wrexham, 1718 V. Rouse Stoke, 1719 W. A. Poole Stoke. 8 cards in total. Each card approx. 15×10cm.

Schätzwert: 80 – 120 GBP

105



EIGHT PINNACE FOOTBALL CABINET CARDS.
Pinnace Football Cabinet Cards: numbers 117 S. Danskin Stockport County, 118 F. H. Garrett Stockport County, 868 G. Groves Newport County, 869 W. Gaughan Newport County, 1153 T. Jennings Raith Rovers, 1154 D. Moyes Raith Rovers, 1731 J. Mills Norwich, 1735 J. Elkes Tottenham Hotspur. 8 cards in total. Each card approx. 15×10cm.

Schätzwert: 80 – 120 GBP

106



EIGHT PINNACE FOOTBALL CABINET CARDS.
Pinnace Football Cabinet Cards: numbers 79 Bert Bliss Tottenham Hotspurs, 80 A. Grimsdell Tottenham Hotspurs, 870 E. Scott Liverpool, 871 J. Carrick Oldham Athletic, 1155W. Collier Raith Rovers, 1156 W. Inglis Raith Rovers, 1740 A. Wilkinson Ilford, 1742 E. Collinge Port Vale. 8 cards in total. Each card approx. 15×10cm.

Schätzwert: 80 – 120 GBP

107



EIGHT PINNACE FOOTBALL CABINET CARDS.
Pinnace Football Cabinet Cards: numbers 283 H. Ford Chelsea, 284 J. H. Harrow Chelsea, 874 J. Moore Brighton & H.A, 876 G. Lawrence Derby County, 1157 John Kershaw Wigan, 1158 Owen Williams Wigan, 1751 J. Johnstone Aston Villa, 1752 J. Walker Hibs. 8 cards in total. Each card approx. 15×10cm.

Schätzwert: 80 – 120 GBP

108



EIGHT PINNACE FOOTBALL CABINET CARDS.
Pinnace Football Cabinet Cards: numbers 285 A. Riley Wolverhampton, 286 E. J. Peers Wolverhampton, 865 F. Price Newport County, 877 C. Range Derby County, 878 J. Thompson Bristol City, 753 J. Buchanan Hibs, 1169 E. Goodens Wimbledon (Autographed), 1755 W. Miller Hibs, 8 cards in total. Each card approx. 15×10cm.

Schätzwert: 80 – 120 GBP

109



EIGHT PINNACE FOOTBALL CABINET CARDS.
Pinnace Football Cabinet Cards: numbers 24 N. Burton Notts Forest, 88 W. Watson Burnley, 879 J. Harron Northampton, 881 W. Toms Oldham Athletic, 1181 P. A. Mackrill Halifax Town, 1182 F. McPherson Barrow, 1757 J. Halligan Hibs, 1758 J. Campbell Rochdale. 8 cards in total. Each card approx. 15×10cm.

Schätzwert: 80 – 120 GBP

110



EIGHT PINNACE FOOTBALL CABINET CARDS.
Pinnace Football Cabinet Cards: numbers 287 W. E. Harrison 292 A. Pearson Port vale, Manchester United, 882 J. Hampson Port Vale, 883 A. E. Lea Merthyr Town, 1183 W. Robertson Barrow, 1185 A. Hardy Barrow, 1762 J. Hill Rochdale, 1763 V. Foweather Rochdale. 8 cards in total. Each card approx. 15×10cm.

Schätzwert: 80 – 120 GBP

111



EIGHT PINNACE FOOTBALL CABINET CARDS.
Pinnace Football Cabinet Cards: numbers 10 E. T. Vizard Bolton Wanderers, 11 T. M. Buchan Bolton Wanderers, 886 J. Best Coventry City, 890 Neil Harris Newcastle United, 1186 J. Phizacklea Barrow, 1187 M. Nimmo Barrow, 1765 A. Gillespie Aberdare, 1769 F. Anderson Aberdare. 8 cards in total. Each card approx. 15×10cm.

Schätzwert: 80 – 120 GBP

112



EIGHT PINNACE FOOTBALL CABINET CARDS.
Pinnace Football Cabinet Cards: numbers 19 H. Lounds Rotherham County, 20 J. H. Branston Preston N.E., 893 T. McDonald Newcastle United, 894 W. Beedie Portsmouth, 1188 W. Dickinson Barrow, 1189 W. C. Caulfield Crewe, 1781 J. Slater Southend, 1782 H. Barnes Southend. 8 cards in total. Each card approx. 15×10cm.

Schätzwert: 80 – 120 GBP

113



EIGHT PINNACE FOOTBALL CABINET CARDS.
Pinnace Football Cabinet Cards: numbers 33 G. W. G. Donkin Barnsley, 36 B. Fletcher Barnsley, 897 R. E. Firth Southend U, 897 R. E. Firth Port Vale, 1190 C. Charlton Crewe, 1191 E. Perry Crewe, 1783 H. Dobson Southend, 1784 R. Booth Southend. 8 cards in total. Each approx. 15×10cm.

Schätzwert: 80 – 120 GBP

114



EIGHT PINNACE FOOTBALL CABINET CARDS.
Pinnace Football Cabinet Cards: numbers 21 A. E. Quantrill Derby County, 22 H. Wightman Derby County, 1192 E. Turner Crewe, 1195 T. Kellett Crewe, 1749 T. Mort Aston Villa, 1779 J. Duckworth Aberdare, 1787 W. Buckey Leytonstone, 1789 J. Payne Leytonstone. 8 cards in total. Each card approx. 15×10cm.

Schätzwert: 80 – 120 GBP

115



EIGHT PINNACE FOOTBALL CABINET CARDS.
Pinnace Football Cabinet Cards: numbers 1 C. W. Wallace Oldham Athletic, 2 A. Ducat Fulham, 287 W. E. Harrison Wolverhampton, 898 P. Pursell Port Vale, 1196 F. Bricker Crewe, 1197 A. Harding Crewe, 1791 H. L. Judd Leytonstone, 1794 S. Graham Leytonstone. 8 cards in total. Each card approx. 15×10cm.

Schätzwert: 80 – 120 GBP

116



EIGHT PINNACE FOOTBALL CABINET CARDS.
Pinnace Football Cabinet Cards: 64 C. G. Hilditch Manchester United, 584 A. McGinn Blackpool, 585 W. Benton Blackpool, 586 J. Charles Blackpool, 1532 A. Thompson Tottenham Hotspurs (Card trimmed and autographed), 1533 H. Blake Tottenham Hotspurs, 1797 H. Chatton Dumbarton, 1798 R. Robertson Dumbarton. 8 cards in total. Each card approx. 15×10cm.

Schätzwert: 80 – 120 GBP

117



EIGHT PINNACE FOOTBALL CABINET CARDS.
Pinnace Football Cabinet Cards: 587 M. Barrass Blackpool, 588 H. Bedford Blackpool, 589 G. Mee Blackpool, 590 A. Curran Blackpool, 1200 G. W. Schofield Crewe, 1796 W. Hyslop Dumbarton, 1799 A. Mair Dumbarton, 1800 A. Goodwin Dumbarton. 8 cards in total. Each card approx. 15×10cm.

Schätzwert: 80 – 120 GBP

118



ELEVEN PINNACE FOOTBALL CABINET CARDS.
Pinnace Football Cabinet Cards: numbers 591 A. Cooper Barnsley, 592 J. Gittins Barnsley x 2, 593 G. Fell Barnsley x 2, 596 J. Spoors Barnsley x 2, 598 A. Newton Barnsley x 2, 599 R. Dalton Coventry City, 600 W. Leitch Coventry City. 11 cards in total.

Schätzwert: 100 – 150 GBP

119



TWELVE PINNACE RUGBY CABINET CARDS.
Pinnace Rugby Cabinet Cards: numbers 376 J. Heaton Rochdale Hornets NU, 383 J. D. Campbell Leeds N.U, 499 J. Scott Broughton Rangers N.U, 372 W. Davies Leeds N.U, 460 W. J. Powell Rochdale Hornets N.U, 1103 H. Hirst York N.U, 1098 J. A. Ashton York N.U, 1466 J. Owen St Helens REG's R.F.L, 1108 A. Daggs York N.U, 1109 J. McEwan York N.U, 1467 R. Rees Kingston Rovers RFL, 1103 J. Hirst York N.U. 12 cards in total. Each card approx. 15×10cm.

Schätzwert: 40 – 60 GBP

120



EIGHT PINNACE FOOTBALL CABINET CARDS.
Pinnace Football Cabinet Cards: numbers 39 J. Pennington W. B. Albion, 46 H. Hill Notts County, 857 E. Bullock Exeter City, 858 H. Fryer Exeter City, 1616 Frank Blew Wrexham, 1618 W. H. Stagg Tufnell Park, 2450 G. Archer Ashington, 2453 J. Morton Ashington. 8 cards in total. Each approx. 15×10cm.

Schätzwert: 80 – 120 GBP

121



PHILLIPS PINNACE FOOTBALLERS.
with photo backs, 380+ with no duplicates.

Schätzwert: 80 – 120 GBP

122



PHILLIPS PINNACE NO.62 W. MEREDITH MANCHESTER UNITED.
Phillips Pinnace, No.62, W. Meredith, Manchester United Card is 4.5×3.5cm.

Schätzwert: 40 – 50 GBP

123



BAINES SHIELD CARD "PLAY UP WALES".
circa 1886.

Schätzwert: 40 – 50 GBP

124



BAINES SHIELD CARD "SWANSEA TOWN".
circa 1909.

Schätzwert: 40 – 50 GBP

125



BAINES SHIELD CARD "BOLTON WANDERERS".
circa 1912.

Schätzwert: 30 – 50 GBP

126



VINTAGE SOCCER CARDS 1950 CITY BAKERIES BAINES-LIKE SHIELD CARDS.
issued only in Scotland by a Glasgow baker, Carlisle FC, Northampton Cobblers, Brighton & Hove Albion, Italy national soccer team, and Southend FC. 5 very rare cards.

Schätzwert: 40 – 60 GBP

127



JOHN BAINES VINTAGE GOLF SPORTS CARDS, ALL BEING GOLFBALL-SHAPED CARDS.
showing golfers and golf courses, c.1920 some of the earliest trading cards known, featuring golfing interest by both houses of the Baines family firm, two different businesses born of the inventor of sports cards: J.Baines and also of J.Baines Limited. The cards included have different backs, contrasting styles, differing addresses and they feature various golf clubs including Cambridge, Roehampton, Millwall, Northumberland, Lincoln, Coombe Hill, and Norwich. 7 exceedingly rare cards.

Schätzwert: 50 – 80 GBP

128



JOHN BAINES VINTAGE CRICKET (AND SOCCER) SPORTS CARDS.
including ball- and shield-shaped cards, showing men & women cricketers and their cricket clubs, dating from c.1920 these are some of the earliest trading cards known, featuring cricketing interest from both houses of the Baines family firm; cards are by J.Baines and also by J.Baines Limited, with different backs, contrasting styles, differing addresses & various cricket clubs from Baines's 'British Empire Cricket' series, including Stoke, Wrexham, Brentford, Bournemouth, El...

Schätzwert: 50 – 100 GBP

129



JOHN BAINES VINTAGE RUGBY FOOTBALL SPORTS CARDS.
shield- and rugbyball-shaped cards, including John Sidney Smith, showing rugger players and rugby-football clubs, from various Victorian, Edwardian and House of Windsor times, being some of the earliest trading cards known, featuring rugby footballing interest from both houses of the Baines family firm; both by J.Baines and by J.Baines Limited: cards with different shapes, various backs, differing addresses, competitive clubs and noted players, issued by Baines at various times c.1888-1922, in...

Schätzwert: 40 – 80 GBP

130

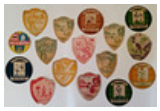

JOHN BAINES VINTAGE SOCCER SPORTS CARDS.
with shield-shapes and ball-shaped cards, including national and historical clubs such as Scotland (2 different Scots cards), Hearts, Rangers, Cardiff City, Brighton & Hove Albion, Huddersfield Town (Scarlet Runners), Rochdale, London Scottish (2 different cards for this team both with soccer imagery) and Southport Central, amidst others; showing players and soccer/football clubs from various Victorian, Edwardian and House of Windsor eras issued by Baines at various times c.1900-1922, , be...

Schätzwert: 40 – 80 GBP

131



PREMIUM JOHN BAINES (SENIOR) CARDS FROM C.1905-06.
. being a trio of cards of legendary all-time greats, including Duncan McGregor, a player with the original 1905 All Blacks; and fellow New Zealand international, Frank Glasgow, who played at the so-called 'Match of the century' against Wales in 1905; along with a card of the Taranaki New Plymouth star, Billy Glenn, another great All Blacks original. This threesome of exceedingly rare cards is just about impossible to find anywhere in the world today. These cards were issued singly, as ...

Schätzwert: 600 – 800 GBP

132



DIXIE DEAN AUTPGRAPHED POSTCARD.
Dixie Dean of Everton & England, Autograph, a black & white portrait postcard showing Dean in England kit, signed in ink to fornt 'Yours sincerely. W.R. Dean, Everton & England'. Unused postcard back with Wilkes & Son stamp. Previously sold as part of the Phil Martin Collection.

Schätzwert: 300 – 500 GBP

133



COLLECTION OF CIGARETTE AND TRADE CARDS.
A collection of cigarette and trade cards housed in five "nostalgia" style albums and some loose with complete and part sets by Carreras, Churchman, Hill, Mitchell, Player, Wills, Glengettie Tea, Typhoo, Whitbread and others. Good range, viewing recommended. Odd repro set included. All in a box measuring 36×34×29cm.

Schätzwert: 30 – 40 GBP

134



WOLVES 'DAILY DISPATCH & NEWS CHRONICLE' 1955 CARDS.
Billy Wright and other very rare Wolves 'Daily Dispatch & News Chronicle' 1955 cards. These were send-away redemption cards, bought by readers of the named newspapers, and this batch of Wolverhampton Wanderers cards includes legendary goalie Bert Williams as well as Eddie Clamp, Bill Slater, Ray Swinburn, Colin Booth, Dennis Wilshaw, Peter Broadbent Bill Shorthouse and the all-time-great Billy Wright. Generally VG-EX condition. 9 cards.

Schätzwert: 30 – 50 GBP

135



UNION "KOENIG FUSSBALL" 1930'S GERMAN TOBACCO CARDS.
Union "Koenig Fussball" 1930's German tobacco cards issued with Nile Princess, Ramona, Solo and Turmac brands of smokes, featuring great players from Peirotea of Portugal to Peter Doherty of Man City & Northern Ireland; also, Takacs II of Hungary, Ricardo Zamorra of Barcelona and Spain, Ted Drake and Ernie Hapgood of Arsenal & England; Helmut Schoen, the future West Germany international manager; Bob McPhail of Rangers & Scotland versus Ted Sagar of Everton & Engla...

Schätzwert: 30 – 50 GBP

136



BUSBY BABES AND OTHER 1955 DAILY DISPATCH & NEWS CHRONICLE REDEMPTION CARDS.
Busby Babes and other 1955 Daily Dispatch & News Chronicle redemption cards including Gil Merrick and Birmingham City players (3); Dennis Viollett, Jackie Blanchflower and Billy Foulkes of man Utd (3); and Jimmy Hagan of Sheff Utd, future World Cup winner Ray Wilson of Huddersfield Town, and Len Shackleton of Sunderland; plus 3 cards of players for Dundee FC - in about good condition. Generally the English clubs cards are VG-EX. In total, 12 cards.

Schätzwert: 30 – 50 GBP

137



SOCCER CARDS.
George Best, Gianni Rivera, Billy McNeil, Gento, Sepp Maier and other stars on cards by Bergmann, Altenburg Stralsunder and World Cup 1970 & '74 'Kwartetts', with Bobby Charlton, Tommy Johnson, Mazzola & Facchetti, Bobby Moore, Beckenbauer, Gerd Muller, Alan Ball etc. Man Utd. Celtic, AC Milan, Inter, England, Brazil, etc. 24 cards.

Schätzwert: 30 – 50 GBP

138



RIZLA GUM SOCCER CARDS, WORLD CUP 1974.
Rizla Gum cards, World Cup 1974, with Gunther Netzer and Paul Breitner of BRD West Germany; Tomaszewski for Polska; Scotland, Willie Morgan; BRD Sepp Maier; Italia: Burgnich and Mazzola; Hellstrom of Sweden; Brindisi Argentina; Uruguay, Haiti, Sverige, Italy, Poland team, etc. 18 cards.

Schätzwert: 30 – 50 GBP

139



ANGLO-AMERICAN GUM, UNCREASED BELL BOY PROOFS FOR THE 1958 'SPORTS PARADE' SERIES.
Anglo-American Gum, uncreased Bell Boy proofs for the 1958 'Sports Parade' series, issued with staple holes between the 'card' and the proof label. Baseball interest, as well as world record holders in cycling, swimming, speed, table tennis, fencing, horse racing, archery, etc. 15 proofs.

Schätzwert: 30 – 50 GBP

140



MONTY GUM WORLD CUP 1974 SOCCER CARDS.
Monty Gum World Cup 1974 cards, mostly Scotland, with Donald Ford of Hearts, Scottish team, Billy Bremner and two of his Leeds United players of the time: Harvey, Lorimer and Jordan; also Danny McGrain, Jim Holton, Willie Morgan etc. mostly with original 'FasPrint' backing papers. 15 cards.

Schätzwert: 30 – 50 GBP

141



SOCCER CARDS.
Sindelar, Orth, Hoffman, Morlock and other soccer greats on Greiling tobacco, with rare perforated cards also; Sellerhauesen Kuechenglanz, Bulgaria Sport and Salem Bilder sporting cigarette cards, from Germany, including a very rare card of the German soccer team of Prague (Praha). The Sindelar card is by Monopol - an Austria team card with Sindelar in the lineup; Hoffman is on a 1927 Greiling card (4° serie, bild 15); Moscow v Stuttgart 1926; USA Olympic swimmers; Danny Blanchflowerof Northern...

Schätzwert: 30 – 50 GBP

142



VINTAGE SOCCER CARDS-RELATED EPHEMERA COLLECTION.
Vintage soccer cards-related ephemera collection, including sheets of football stars issued by a British newspaper over half a century ago; plus, footballer cards from Rover comic 1950's, trios laid down into a scrap album; Olmi & partners' "Super Soccer Log" unused team stickers & charts; unused 1970 Sun wall posters for Sun-issued sets of cards (flags are included here); Corinthian and Futera publicity from the late 1990's, including window stickers and store poi...

Schätzwert: 30 – 50 GBP

143



LATE 1950'S JIMMY GREAVES & BOBBY CHARLTON 'CARDS'.
Late 1950's Jimmy Greaves & Bobby Charlton 'cards', quasi rookie cards, and 7 signed newspaper 'cards' of Wednesday greats of the time. Greaves and Charlton -and many other great players and noted soccer teams- as found on the pair of circular games, issued by Lion and Tiger comics, "Spot the Soccer Stars", and "Spot the Soccer Clubs". On the former is found a different soccer star at every inch. Turn the dial and a new face appears. Similar examples...

Schätzwert: 50 – 80 GBP

144



SOCCER AND SPORTS CARDS.
Stanley Matthews, Dixie Dean, Billy Meredith & 100's more soccer & sports cards in a large cigar box, with 100's of scarce to rare vintage footy cards including cards of Hugh Gallaher, Ricardo Zamora, Pele, Rivera, di Stefano and Eusebio, with complete, intact Lampo 1965 sheets of four; 1939 Amalgamated Press uncut triples of teams; 1922 Boys Magazine uncut foursomes of great sportsmen; some 1913 Glasgow Weekly Mail 'Scotland Favourites' cards; 1940's booklets of tea...

Schätzwert: 40 – 60 GBP

145



PANINI AND FOTO GALERIJ SOCCER CARDS.
Panini and Foto Galerij, very rare Dutch issues for World Cup 74, Munich 1974, and World Cup 1970: unused Panini cards of Scottish players and Scotland (9), including Bremner; David Hay, Derek Parlane, etc.., and used Foto Galerij cards of John Hughes, John Fallon, Lou Macari, Jimmy Johnstone, Tommy Gemmell and Steve Chalners, rarely seen. Panini (10 unused, generally VG) and Foto Galerij (6 used). In all, 16 cards.

Schätzwert: 30 – 50 GBP

146		**A&BC GUM, SCOTTISH AND ENGLISH UNCUT PAIRS.** A&BC Gum, Scottish and English uncut pairs, 1966-67 double cards, in generally excellent condition, plus 4 A&BC Gum 'Pin-Up' cards, folded as issued, from 1967. 22 cards. **Schätzwert:** 40 – 60 GBP
147		**TRADE CARDS.** Cigar box full of mostly non-sport cards, film stars and other themes, many odd cards and a small album, mixed condition. 100's of cards. **Schätzwert:** 30 – 50 GBP
148		**BELL BOY ANGLO-AMERICAN GUM INSERTS.** Denis Law, Gento, Jimmy Greaves, Bobby Charlton & many other greats on Bell Boy Anglo-American gum inserts. Also, some 'Super-Cromo Boomers' and Dunkin Kubala gum inserts from Spain. Many well-known players and teams, including a USA World Cup 1962 insert; and many 'Coaching Secrets' (30 cards) being the double-sided paper types; with 15 'Famous Soccer Club' waxy inserts, Manchester United and Man City, etc. 52 cards. **Schätzwert:** 40 – 60 GBP
149	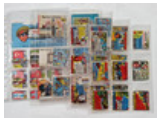	**TRADE CARDS.** Bancroft Tiddlers and Bell Boy, Anglo American gum non-sports gum inserts and small booklets (6), a 1960's collection which includes cards of Buddha, Ghandi, Shackleton, Amundsen, Shakespeare, Pasteur, Raleigh and other odds from these series: Men of Courage, Men of Progress, World of Wonders, and Race Around the World; plus, a Bell Boy 'gift folder' paper poster for the same series, Race Around the World and, on its obverse: Flags of the Nations. 34 items. **Schätzwert:** 30 – 50 GBP
150		**A&BC GUM, 1965 FAB PHOTO STAMPS.** A&BC Gum, 1965 Fab Photo Stamps, including the very rare wrapper. Dave Clark Five, The Searchers, Adam faith, Billy Fury, Freddie & The Dreamers, Billy Kramer & The Dakotas, The Escorts. 9 stamps. **Schätzwert:** 30 – 40 GBP
151		**LIVERPOOL SOCCER CARDS.** Liverpool FC, Kevin Keegan rookie card and an original press photo of Bill Shankly, both from 1971. The Marshal Cavendish rookie card of Keegan comes with others from the same series, each bagged carefully and laid down to a card mount. The bags can be removed and the cards extracted. The photo was taken with Tommy Smith before the final v Arsenal, in 1971. VG. 14 cards and 1 photo. **Schätzwert:** 30 – 50 GBP
152		**VINTAGE SOCCER POSTCARDS.** Jimmy Greaves and other vintage soccer postcards, 1900-1970, with Quaker Oats cards from 1962 (7), Wilkes photo archive cards from the 1940's (3), Scotties team cards from 1970 (4), Gianni Rivera and Italy 1966; a Wolves card from Norway; and a selection of antique soccer cards, of teams and players. 24 cards. **Schätzwert:** 40 – 60 GBP

153



DISNEY CARDS AND DECAL TRANSFERS DATING TO THE 1940'S-1950S.
Disney cards and decal transfers dating to the 1940's-1950s, from Switzerland, Italy, France and Spain, including cards by Chocolate Tobler, Nannina etc., a postcard and decal transfers of two types. The lot includes a large Nannina card of Walt Disney himself. The collection has 51 cards and transfers.

Schätzwert: 50 – 100 GBP

154



1936-1954 soccer cards.
Puskas 1954, Fangio 1950 and Roger Courtois 1936, among 100's of other 1936-1954 cards, in 4 albums, with the England football team '54, Nuvolari, Villoresi, Chiron, Tommy Wood, Amy Johnson, Guy Gibson, Amelia Earhart, etc.., coloured, illustrated sports cards in a 1936 French Nestle album (100's of cards laid down); a 1951 Felix Potin album (over 50 cards laid down); a Spanish school exercise book (over 90 cards laid down); and a collection of high-quality B/w photographic glossy ...

Schätzwert: 50 – 100 GBP

155



DAILY GRAPHIC GOLDEN PENNY 1904 ALBUM.
Billy Meredith in his first spell for Man City, and Steve Bloomer of Derby County in the Daily Graphic Golden Penny 1904 album, with over 50 soccer teams. The publication is well handled but complete.

Schätzwert: 30 – 50 GBP

156



1940'S VINTAGE SOCCER NEWSPAPER CARDS.
Stanley Matthews and many other vintage soccer newspaper cards, all 1940's, various series, all being pictorial, with 13 "Goalkeeper Stars"; 21 "These Are Soccer Stars - New Series"; and 22 "Magic Feet", including players from: Wolves (3), Luton, Chelsea (4), Blackburn, Leicester (2), Colchester United, Cardiff City, Everton (5), Arsenal (3), Sunderland, Chesterfield, Northampton, Man City (4), Derby (2), Stoke, Man Utd, Port Vale, Boro (2), Charlton (3) , Bla...

Schätzwert: 30 – 50 GBP

157



WATER LANE WLB DENIMS ORIGINAL 1950'S POINT-OF-SALE ADVERTISING SIGN.
Water Lane WLB denims original 1950's point-of-sale advertising sign, about 11"x8" inches, wooden-backed cardboard free-standing advert board, with a bucking bronco cowboy, wearing WLB jeans. 1 item.

Schätzwert: 30 – 50 GBP

158



BASEBALL CARDS.
Joe di Maggio (2) and other baseball cards, 1950-1980, including Vecchi 1953 Sport Magic baseball card mini booklet; Bimbo Pink Panther sticker from Spain; 1980's French baseball team sticker cards (7); 1950's Italian Ferrero Chocolates baseball; two Jim Thorpe items, including the 1958 Bell Boy Anglo- American 'Sport Parade' waxy gum insert; and by Mira of Italy, Joe di Maggio #125, the 'REGALO' variety; and a 1977 Joe di Maggio French-Swiss issue, Editions Recontre car...

Schätzwert: 40 – 60 GBP

159



SOCCER GUM CARDS.
Alfredo di Stefano, Harry Gregg and Bill Foulkes signed gum cards, and other gumcard issues from Germany, 1959-62, with Dany Blanchflower (2) for Spurs & Northern ireland; Billy Wright, Manchester United; Harry Gregg (2); Maureen Connolly, 'Little Mo' winning Wimbledon; Di Stefano lifting the European Cup with real Madrid; Max Morlock, Benfica v Real Madrid (Eusebio?), Didi of Brazil, Bolton Wanderers v Manchester United 1958, goalie action; Nottingham Forest winning the FA Cup, Siv...

Schätzwert: 40 – 60 GBP

160



SOCCER CARDS.
Bobby Charlton, Bobby Moore, Martin Peters, Peter Shilton, Gordon Banks and many more near-mint c.1970 Swap Cards, soccer cards issued by The Sun. Players and teams, Liverpool, Arsenal, Wolves etc.. Backs colour variations noted: three types of back. Duplicates included. Part set. Mostly NM. Over 170 cards.

Schätzwert: 50 – 80 GBP

161



RAYMOND KOPA 1968 FRENCH FOOTBALL FEDERATION (FFF) IDENTITY CARD.
Ballon d'Or winner, Raymond Kopa, the French international & Real Madrid European Cup-winning legend, his own 1968 French Football Federation (FFF) identity card. Hand-written, real photograph under a FFF embossing seal. Well nadles, staples as issued, creases but original unique and personal. 1 item.

Schätzwert: 500 – 600 GBP

162



PELE 1958 WORLD CUP POSTCARD.
Pele 1958 World Cup postcard, unused, some handling marks, album corner indents to front & rear, otherwise about G+ to VG; and a Pele 1962 French supplement card, still attached to the rear of the magazine it was issued with, also G+ to VG. 2 items.

Schätzwert: 200 – 400 GBP

163



PELE 1958, BREMER FACHRING KAFFEE ROOKIE CARD.
Pele 1958, Bremer Fachring Kaffee rookie card, between excellent and near mint condition. A very rare German coffee issue from a 'grail' series, a vintage soccer card of note. Less than 20 are known, some of which have been slabbed, graded by PSA and other firms. Most of those known are graded '1' or poor. This example would compete with the highest grades known. It's clean and feels like new. This example was never glued, never stuck down into an album, and it's been pr...

Schätzwert: 500 – 800 GBP

164



THE NATIONAL BASEBALL ASSOCIATION OFFICIAL SCORE BOOK AND PHOTOS.
The National Baseball Association Official Score Book and four accompanying photographs of unidentified teams. Likely British with three roughly postcard size and one around twice as big. The first two pages of the scorecard are used and show details of a match between Pirates and Allen's Cross dated 27-7-1941. These were two teams from British Midlands Baseball Association based in Birmingham This league emerged during World War II and was heavily driven by the presence of Canadian and U.S...

Schätzwert: 100 – 150 GBP

165



VINTAGE SOCCER CARDS & EPHEMERA FROM WORLD CUPS 1930 - 1978.
, including postcards, beer mats, gift packets of stickers postal covers, and fixtures, including a 1930 WC postcard; 1950 postcards (2) and a 1950 Spanish card of the Swedish WC team; 1966 World Cup Willie and other cards (3), and 1966 1st day covers (including England Winners); cards and covers from Mexico 70 (7); fixtures and gift pack from Argentina 78, and two beermats from 1966. 21 items.

Schätzwert: 80 – 120 GBP

166



BOBBY CHARLTON ROOKIE CARD FROM 1958 AND THOMSON CARDS.
Bobby Charlton rookie card from 1958, with a nearly complete, part-set of 47/48 cards by D.C. Thomson, issued with Rover comic & Hotspur comic: "Stars of Sport & Entertainment". The part set includes top cards such as Elvis Presley, Joe Baker, Bill Slater and other footballers, as well as the Bobby Charlton key card. Missing card #11. Qty 47 cards.

Schätzwert: 20 – 40 GBP

167



VINTAGE SOCCER, PELE 1969 COMPLETE, UNCUT SHEET OF 25 "1000TH GOAL" POSTAGE STAMPS.
issued in Brazil, complete with header, footer and margins. Folded along perforations, including a vertical fold down perforations between stamps. Unmounted mint stamps. VG. 1 sheet.

Schätzwert: 20 – 30 GBP

168



ROOKIE SOCCER CARD FROM 1924 OF HUGHIE GALLACHER.
, uncut double card, a pair of footballers issued by Adventure comic in the Coloured Photos of Star Footballers series. 1 card.

Schätzwert: 200 – 300 GBP

169



VINTAGE SOCCER CARDS.
Vintage soccer cards, old French biscuit tin, a mixed selection of various football, sports and other trade and tobacco cards, including 1966 Becks beer mats of German World Cup players (16+); OK Gum 1954 unused 'sports master championships' stickers, from West Germany (25+); some odd Greiling, WS Verlag and Verbania 'Coppa Rimet 1966' cards; French issue, Nestle sports cards from 1935 including tennis, rugby, athletics, water sports, etc., with mostly clean backs (c.100); Spani...

Schätzwert: 40 – 60 GBP

170



METAL TRADE CARDS ISSUED IN 1964 BY THE CO-OP IN BELGIUM.
Uncatalogued series of coloured studies of road cars and motor racing cards. All remain with their free-standing tabs unfolded. An almost complete part set including 1 duplicate. 100 cards.

Schätzwert: 30 – 50 GBP

171



DON BRADMAN 1930'S CRICKET CARDS (3) AND A COMPLETE UNCUT SHEET OF BARRATT & CO. 1940'S DECAL TRANSFERS.
with Bradman top right. The cards are by Ardath tobacco, Senior Service cigarettes, and there is also an Amalgamated Press colour sticker laid down to an original album page: mixed condition. 4 items.

Schätzwert: 40 – 60 GBP

172



CHARLES BURGESS FRY CRICKET & SOCCER CARDS.
including a card showing cricket legend Ranji with Fry. Cards: Reeves Chocolate, Wills Cricketers, Taddy County Cricketers, Ogden's Tabs A series, and Ogden's Tabs E series, Wills Capstan Australian & English Cricketers, Wills Capstan Cricketers (red frame)Ogden's Guinea Gold - two types - and a Will's Vanity Fair card, along with the early postcard of the famous cricket trio: Ranjitsinhji, Fry and Brann. 11 cards.

Schätzwert: 40 – 60 GBP

173



AGUILITAS SEGUNDAS CIGAR CARDS.
issued in the mid 1920's, Aguilitas Artistica Collection, part set of 450+ cards.

Schätzwert: 40 – 60 GBP

174



FOOTBALL TRADE CARDS.
Football trade cards - 9 sets to include Chix Famous Footballers Series 1 & 2 (96 cards), Soccer Bubble Gum Soccer Teams First Series (48 cards), Mitcham Foods Footballers (25 cards), Tiger 50 Star Footballers of 1963 (50 cards), Thomson Famous Teams In History (12 cards), Football Stars (mauve backs, 48 cards), Chums Football Teams (20 cards) and Boys Realm Famous Footballers of 1922 (9 cards).

Schätzwert: 60 – 100 GBP

175 

FOOTBALL TRADE CARDS.
Football trade cards collection of complete sets with Chix Famous Footballers 2nd Series, Eagle Comic Longacre Press Soccer Stars 1-16 (3 strips of 4 plus 4 separate cards plus wallet), Primrose Famous Footballers, Soccer Bubble Gum Soccer No.1 Series, Thomson Famous Footballers (1-25) and Great Captains.

Schätzwert: 60 – 100 GBP

176 

PRE-1970'S FOOTBALL TRADE CARDS.
with approx. 600 cards by A.&B.C., Cadet, Thompson and others.

Schätzwert: 60 – 100 GBP

177 

RANGE OF FOOTBALL CARDS.
with approx. 500 cards, with no apparent duplicates.

Schätzwert: 50 – 60 GBP

178 

TYPHOO TEA FOOTBALL STARS 32 LARGE CARDS.
including George Best and others.

Schätzwert: 30 – 50 GBP

179 

A & BC FOOTBALLERS SCOTTISH 1ST SERIES FULL SET.
of 73 cards with unmarked checklist.

Schätzwert: 50 – 60 GBP

180 

KLENE VAL FOOTER FOOTBALLERS.
range of 17 cards.

Schätzwert: 100 – 120 GBP

181 

GERMAN FOOTBALL TRADE CARD ALBUM.
Germany Aral WC 1966 album with 32 postcards including Pele, Moore, hurst, Beckenbauer, Eusebio and World Cup Final team picture plus four additional postcards.

Schätzwert: 40 – 50 GBP

182 

BARRATT FAMOUS FOOTBALLERS.
near complete set of 48 cards with non descriptive backs, includes the star names such as Stanley Matthews, Billy Wright, Frank Swift etc.

Schätzwert: 150 – 250 GBP

183 

BROOKE BOND TRADE CARD SETS.
in eight albums with over 130 sets.

Schätzwert: 30 – 50 GBP

184 

CIGARETTE & TRADE CARDS.
Large box of cigarette & trade cards to include: Full box of Brooke Bond cards, Full album of Liebig cards, Sets of top trumps cards, Pannini football stickers, 7 Old partially filled cigarette card albums plus many more, needs sorting.

Schätzwert: 40 – 60 GBP

185 

AN ALBUM OF VINTAGE GLAMOUR CARDS.
all sleeved with approximately 200 cards, mainly overseas issues from Cigarette Melia, Behn, Meyer & Co. Ltd Manila and other unnamed issues.

Schätzwert: 80 – 120 GBP

186 

TRADE CARDS - TOPPS FOOTBALLERS AND CARDMASTER JET AIRCRAFT OF THE WORLD.
with red and blue back footballers, all in packets, well over 1,000 cards. Unchecked for duplication.

Schätzwert: 40 – 60 GBP

187 

FOUR ALBUMS OF GLAMOUR CARDS.
all sleeved and mint with ranges of Pin-Up Girls by Varga, America's Sweethearts, Barb Wire, Fantazy Cards, Ujena Swimwear Illustrated, Penthouse Collectors, Olivia, Playboy and more.

Schätzwert: 40 – 60 GBP

188 

THREE ALBUMS OF GLAMOUR TRADE CARDS.
to include ranges of Portfolio 92, Penthouse, Playboy, Olivia George Petty and others.

Schätzwert: 30 – 50 GBP

189 

COLLECTION OF CIGARETTE AND TRADE CARDS.
in five albums and boxes with ranges by Carreras, Churchman, Hill, Lambert & Butler, Player, Wills, Typhoo and many others. Some reproduction cards/sets noted in boxes.

Schätzwert: 40 – 60 GBP

190 

VINTAGE SPORTS CARDS FROM EGYPT INCLUDING MUHAMMAD ALI.
A pair of cards including a 1964-65 card of The Greatest boxer Muhammad Ali, a Cassius Clay rookie card, given with a magazine in Egypt in the same period as Ali's visit to the land of the Pharoahs. Issued with Al Kawakeb magazine after Clay's 1st fight victory over Sonny Liston. The card is postcard size and the Ali Liston picture, from their first fight, is printed on the stamp/address side. On the other side is a coloured picture of an Egyptian actor. The card is known is light blue ...

Schätzwert: 250 – 350 GBP

191 

THE INITIAL SERIES OF HILL & LACY (BARRATT & CO.) FOOTBALLER VINTAGE SOCCER CARDS.
1922-23, one with a printed "VCC" rear, with Derby County (J T Atkin x2 cards, including variation); Fanny Walden of Spurs; Birch of QPR; Beeson of Wycombe Wanderers; W. Jennings of Luton Town, and H A White - the Blackpool, not Arsenal, variety. 8 very rare cards.

Schätzwert: 80 – 120 GBP

192 

DAVID BECKHAM 'BROAD'S BRAVES' PROOF CARD.
originally issued in spring 1995 when Beckham played for Preston North End. It is the very first card to feature David Beckham and it was issued about 6 months before his earliest Man Utd stickers. This proof card once belonged to Tom Broad who was a well-known soccer cards seller in the 1990's. He designed a limited edition series of his favourite Preston players of the 1994-95 season. The cards were made by John Allen and sold in "JAFC"(John Allen Football Collectibles magazine...

Schätzwert: 300 – 400 GBP

193 

CIGARETTE AND TRADE CARDS.
complete and part sets in old stick-in albums as well as loose, also with a range of give-aways, figures etc. Needs sorting. Viewing essential.

Schätzwert: 30 – 50 GBP

194 

TRADE CARD COLLECTION.
with complete and part sets in eight albums with ranges by British Automatic, Castrol, Home & Colonial, Hustler, Reddings, Sweetule, Topical Times, Brooke Bond and many others.

Schätzwert: 40 – 80 GBP

195 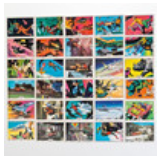

ANGLO CONFECTIONERY CAPTAIN SCARLET AND THE MYSTERONS COMPLETE SET.
of loose cards.

Schätzwert: 40 – 60 GBP

196 

TRADE CARDS RANGE OF GUM CARDS.
with Anglo Confectionery large part set of Captain Scarlet and The Mysterons (missing 39, 43, 44, 55 & 56, but with many duplicates), Walt Disney Characters (37, odd duplicate), A & BC large bundle of mixed Batman cards and Planet of the Apes (44, odd duplicate). Good selection.

Schätzwert: 50 – 80 GBP

197 

TRADE CARDS COLLECTION IN FOUR ALBUMS.
including many sporting issues, some foreign, to include Erdal-Kwak cards featuring athletics, Dainty Series Sports Silhouettes, cards by Sanella, Ewbanks, C.S. Ltd etc, several modern sets. Also includes Churchman Olympic packet issues with The World of Sport backs and more.

Schätzwert: 50 – 100 GBP

198 

PAIR OF BRAZILIAN SOCCER TEAM PHOTOGRAPHS.
with undated Santos team photo (postcard size) featuring Pele and a printed 1949 Vasco da Gama team photo on card.

Schätzwert: 30 – 50 GBP

199 

GERMAN TRADE CARD COLLECTION.
in collectors albums with four Gartmann albums and four larger Erdal Kwak albums. Sets appear largely complete, but odd card missing and unchecked. Both manufacturers feature some soccer and sports cards. Viewing recommended.

Schätzwert: 60 – 100 GBP

200 

TRADE CARDS - MONTY GUM RANGE.
with cards and wrappers/packets from The Persuaders, The High Chaparral, The Bionic Woman, The Hulk, Charlie's Angels, Superman (2 wrappers), Bruce Lee, Police Woman, The A-Team (2 wrappers), TV-Hits, Dallas, and Please Sir. Many are part sets of cards.

Schätzwert: 60 – 100 GBP

201 

COLLECTION OF WHISKY, CIGAR, BEER LABELS ETC.
in two albums, all sleeved with a good variety of brands, mainly American. Viewing highly recommended.

Schätzwert: 30 – 50 GBP

202 

ESTONIA OLYMPIC COMMITTEE SPORT & CINEMA SERIES TRADE CARDS.
with 46 different cards, Olympics 1936 including several USA Medal winners - to include two different Jesse Owens cards, Sonja Henie, John Woodruff (800m Gold Medal winner), Archie Williams (400m Gold Medal winner) and others.

Schätzwert: 80 – 120 GBP

---

203 

CIGARETTE & TRADE CARDS.
5 albums of Aviation related cigarette & trade cards to include. Aircraft Silhouettes114 and photographs 147, Senior Service Flying set 50, Sweet Caporal Aircraft spotter series (100), 30×38×20.

Schätzwert: 50 GBP

---

204 

COLLECTION OF MAINLY TRADE CARD PART SETS AND TYPE CARDS.
all sleeved with cards by Lever Brothers, Sanders, Spratts, Miranda, Molassine, David Allen, Sonsen, Lovell's, Lunn & Dodson and many others. Viewing highly recommended.

Schätzwert: 60 – 100 GBP

---

205 

TIEDEMANNS NORWEGIAN CIGARETTE CARDS.
mainly sports series including boxing, golf, soccer and other sports. Presented unglued in a large album, loose in a box and in two small Tiedemanns paper albums. Hundreds of cards.

Schätzwert: 80 – 120 GBP

---

206 

COLLECTION OF CIGARETTE AND TRADE CARDS.
with ranges in old corner mounted albums and in packets, with several boxing and soccer cards noted. Viewing recommended.

Schätzwert: 30 – 50 GBP

---

207 

COLLECTION OF OVERSEAS ISSUE SOCCER CARDS.
manly in albums with most stuck down, includes two Miss Blanche albums, Niemeyer, Maple Leaf, Rizla and others. Interesting selection.

Schätzwert: 60 – 100 GBP

---

208 

COLLECTION OF MAINLY SPORTING CIGARETTE AND TRADE CARDS.
largely overseas issues with most loose in boxes, noted soccer/football, boxing, athleetics, rugby (including odd photographic postcard) and more.

Schätzwert: 80 – 120 GBP

---

209 

SELECTION OF FOOTBALL AND SPORTING PATCHES.
Selection of football and sporting patches. Includes; Eureux Golf Club, Tralee Golf Club, The Referees Association (x2), Army Referee, Hampshire Football Association, Royal St. Andrews, BCL Umpires Association, Herts County FA Referee, M.F.R.A, Calcutta Referees Association, S&HC F.A etc.

Schätzwert: 30 GBP

---

210 

FOOTBALL, SMALL RANGE OF FOOTBALL CARDS AND PHOTOS (6).
Football, small range of football cards and photos. Includes; Sunderland Boys 1932-33 English Schools Shield photograph, HMS Barham v Hearts of Oak (postcard), four further postcards. (6).

Schätzwert: 30 GBP

211



1966 WORLD CUP TICKET SELECTION.
1966 World Cup ticket selection. Includes; 11th July, 15th July, 16th July (x2), 19th July (x3), 20th July (x4), 28th July (x2) and Semi-Final (x2). 15 total. (15).

Schätzwert: 60 GBP

212



CASNOVA CIGARETTEN SPORTS CARD SELECTION (6).
Casnova Cigaretten sports card selection. Includes; Lauffer USA Amerika, Fri Rössen Zeitz, Arne Borg Schweden, Vierkötter Köln, Erich Rademacher Magdeburg & Anni Rehborn Bochum. Six total. (6).

Schätzwert: 30 GBP